COMMERCIAL BOULEVARD & POWERLINE ROAD INTERSECTION RECOMMENDED ALTERNATIVE

TRADITIONAL INTERSECTION WIDENING

PD&E STUDY
SR 9/I-95 FROM SOUTH OF SR 870/COMMERCIAL BOULEVARD TO NORTH OF CYPRESS CREEK ROAD
FM# 435808-1-22-02 / ETDM#14222

SHERATON SUITES FORT LAUDERDALE AT CYPRESS CREEK
PUBLIC HEARING ● AUGUST 23, 2018

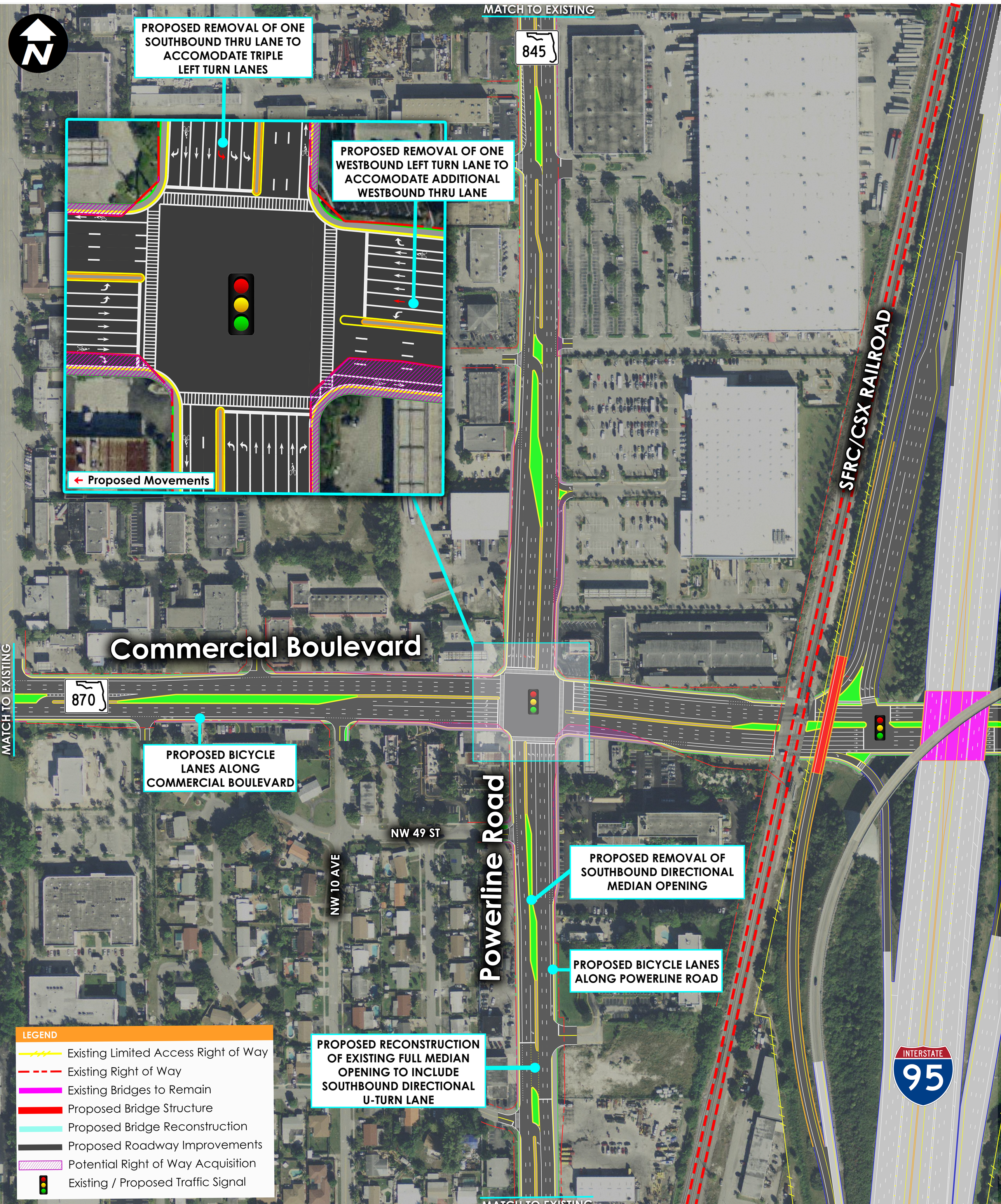

LEGEND

- Existing Limited Access Right of Way
- Existing Right of Way
- Existing Bridges to Remain
- Proposed Bridge Structure
- Proposed Bridge Reconstruction
- Proposed Roadway Improvements
- Potential Right of Way Acquisition
- Existing / Proposed Traffic Signal